



# **Ben Squires: Devolution, Dentistry - and how it impacts on health and wellbeing**

Our mandate  
**2,800,000**

people

in Greater Manchester

**CHALLENGE**



**IMPROVING  
HEALTH AND  
WELLBEING**



**HOW?**



Deep understanding of the  
people of Greater Manchester

**METHOD:**

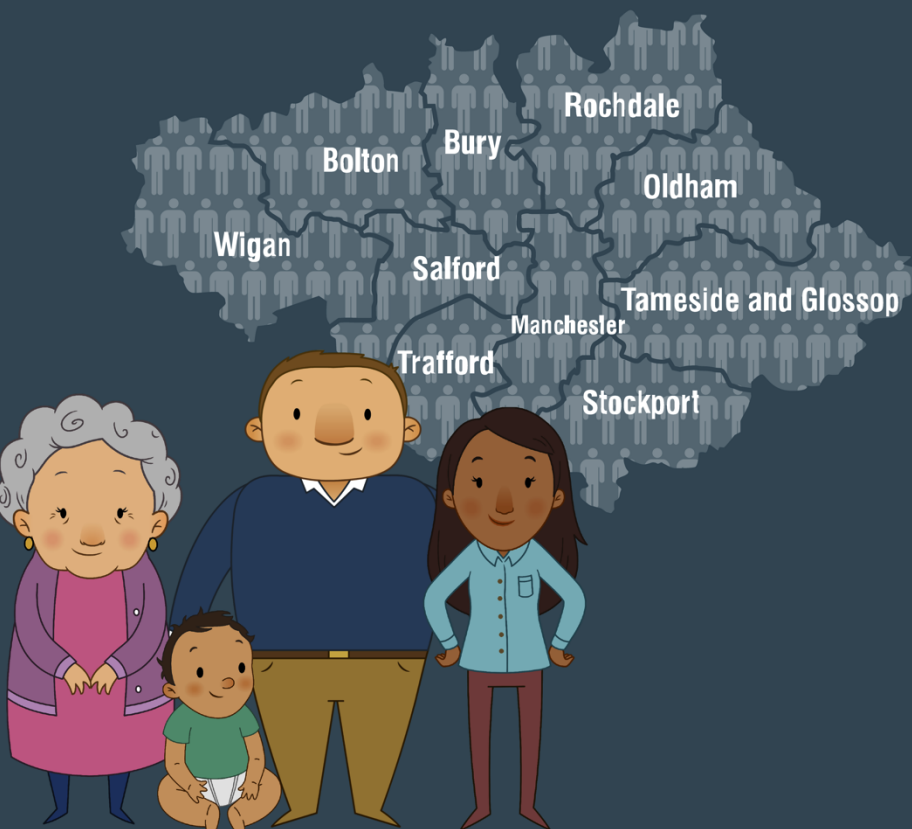

## Vision

**“To Ensure the greatest and fastest possible improvement to the health and wellbeing of the 2.8million people living in our region.”**



**Five Year Forward View  
published late 2014**

**“Increasingly we need to  
manage systems –  
networks of care – not  
just organisations”**



Delivering Integrated Care  
Across Greater Manchester

# The Primary Care Contribution

Our Primary Care Strategy  
2016 - 2021

Taking charge  
of our Health

Shaping  
the future

# What are we doing in GM

Healthy gums  
DO matter!

Diabetes and Periodontal Disease: A Two-Way Street  
Greater Manchester Local Dental Network

WINNER

HYDE HEALTHY LIVING PROJECT  
MANCHESTER AND GLASGOW CCG



**NHS**  
Stockport Clinical Commissioning Group

**Stockport Minor Eye Conditions Service**

If you have a problem with your eyes such as those listed inside this leaflet, then this service can assess and treat you.

The service is funded by the NHS and is available from local opticians throughout Stockport. Appointments are normally available within 2 working days.

If you are unsure whether your symptoms can be assessed and treated by the service, please contact one of the optometry practices listed in this leaflet and they will advise you.

Free NHS assessment for minor eye conditions at a local optician



# Themes

- **People-powered changes in health & behaviour**
- **Population Based models of care**
- **Consistent high-quality care**
- **Inter-professional working**
- **Research & Innovation**

# A comprehensive framework for transformation underpins GM's Strategic Plan

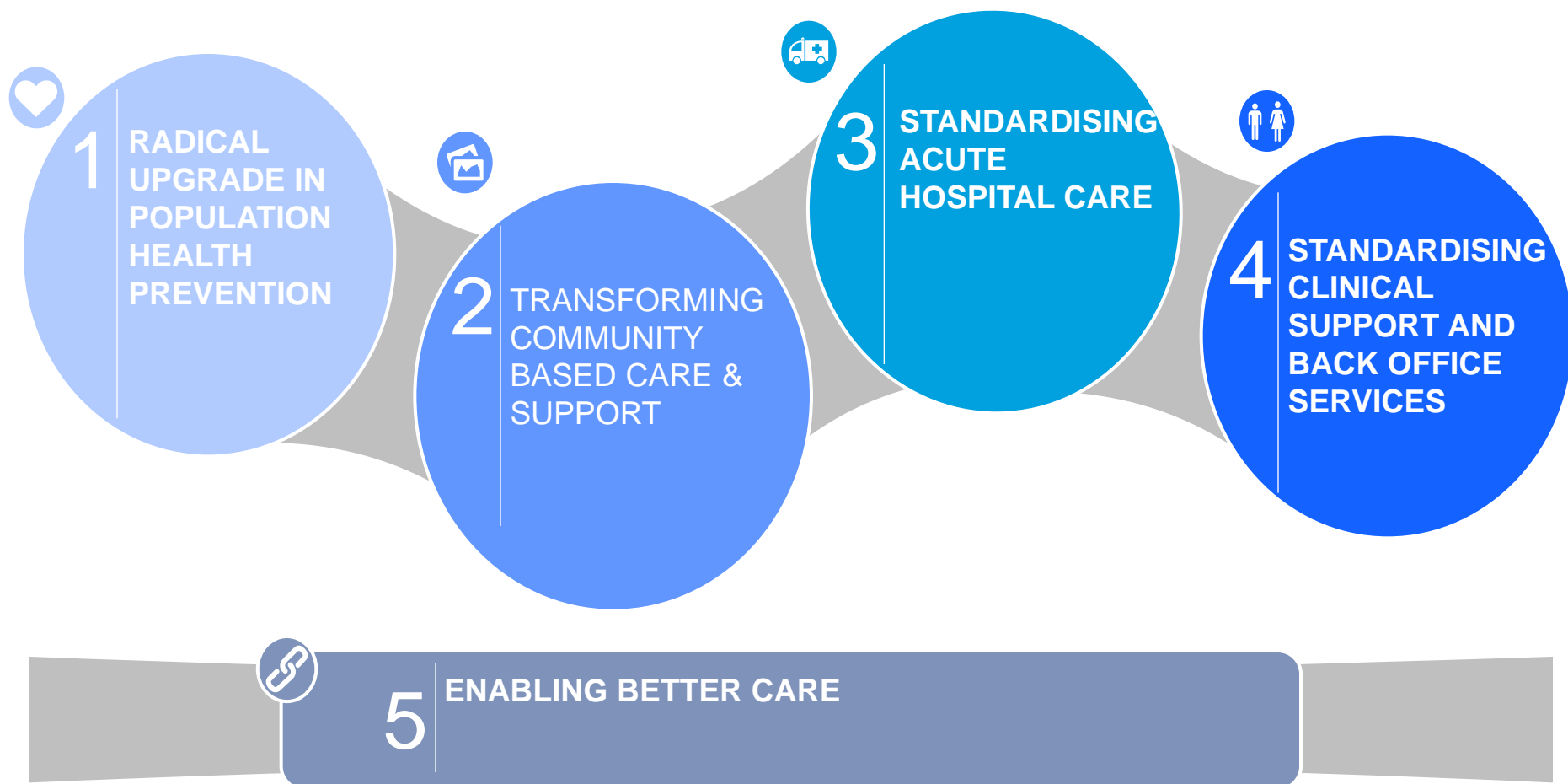



# 1 - RADICAL UPGRADE IN POPULATION HEALTH PREVENTION



1

**RADICAL  
UPGRADE IN  
POPULATION  
HEALTH  
PREVENTION**

## 2 - TRANSFORMING COMMUNITY BASED CARE & SUPPORT

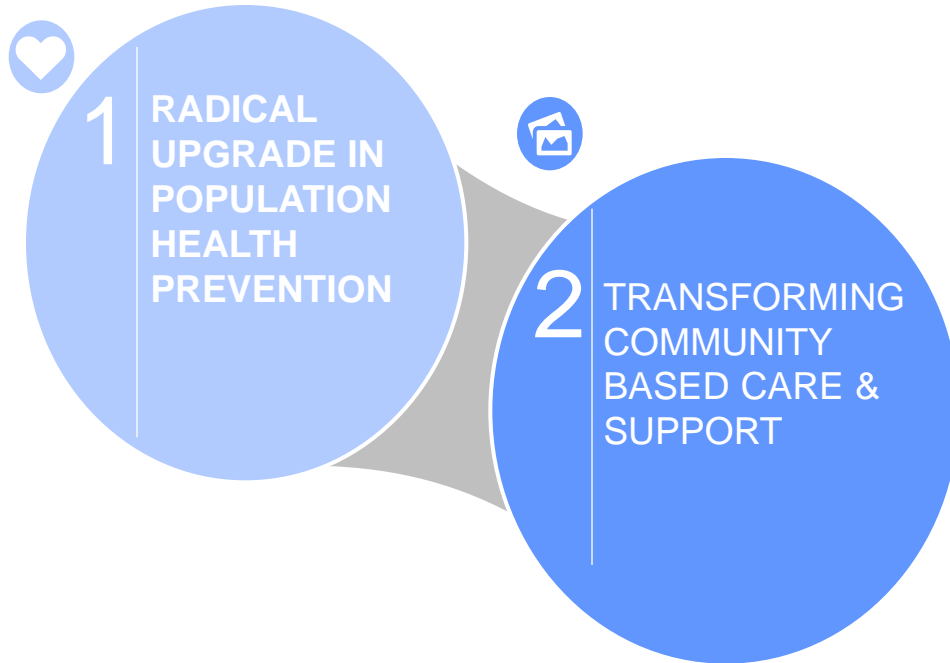

# 3 - STANDARDISING ACUTE HOSPITAL CARE

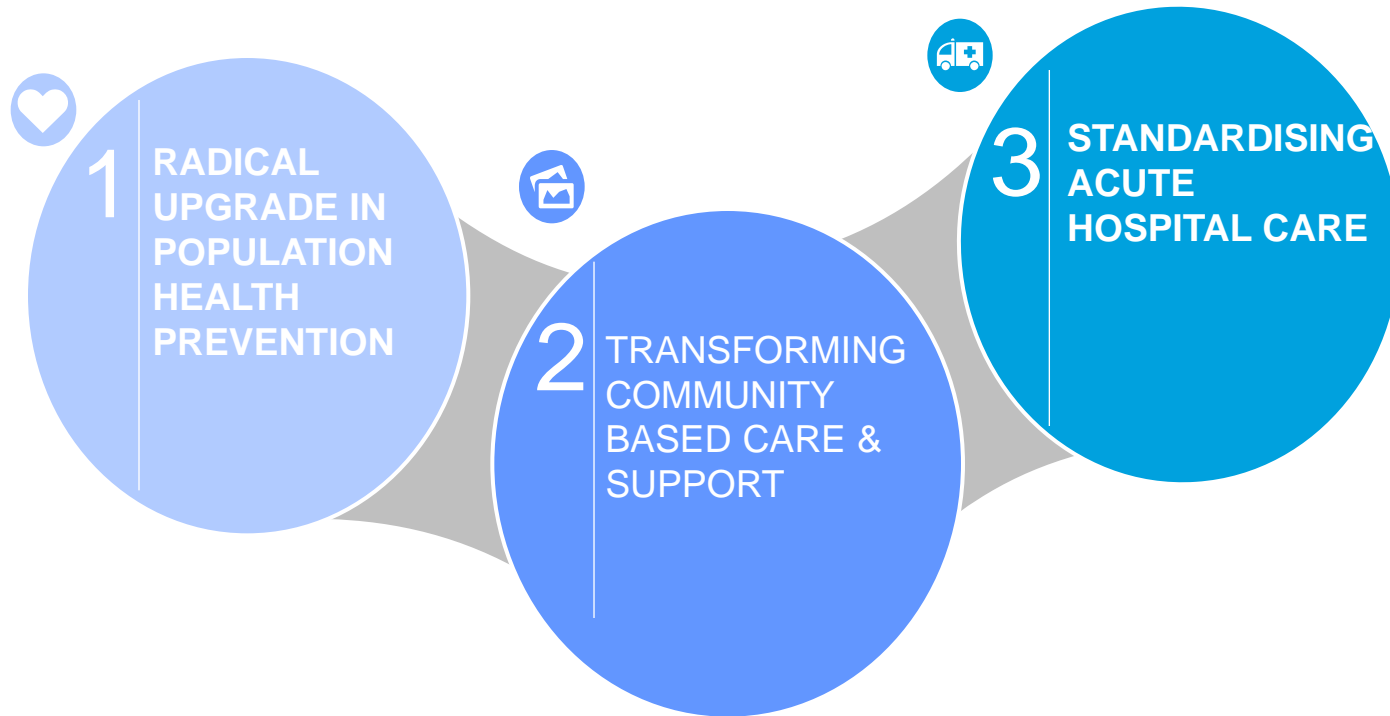

# 4 - STANDARDISING CLINICAL SUPPORT AND BACK OFFICE SERVICES

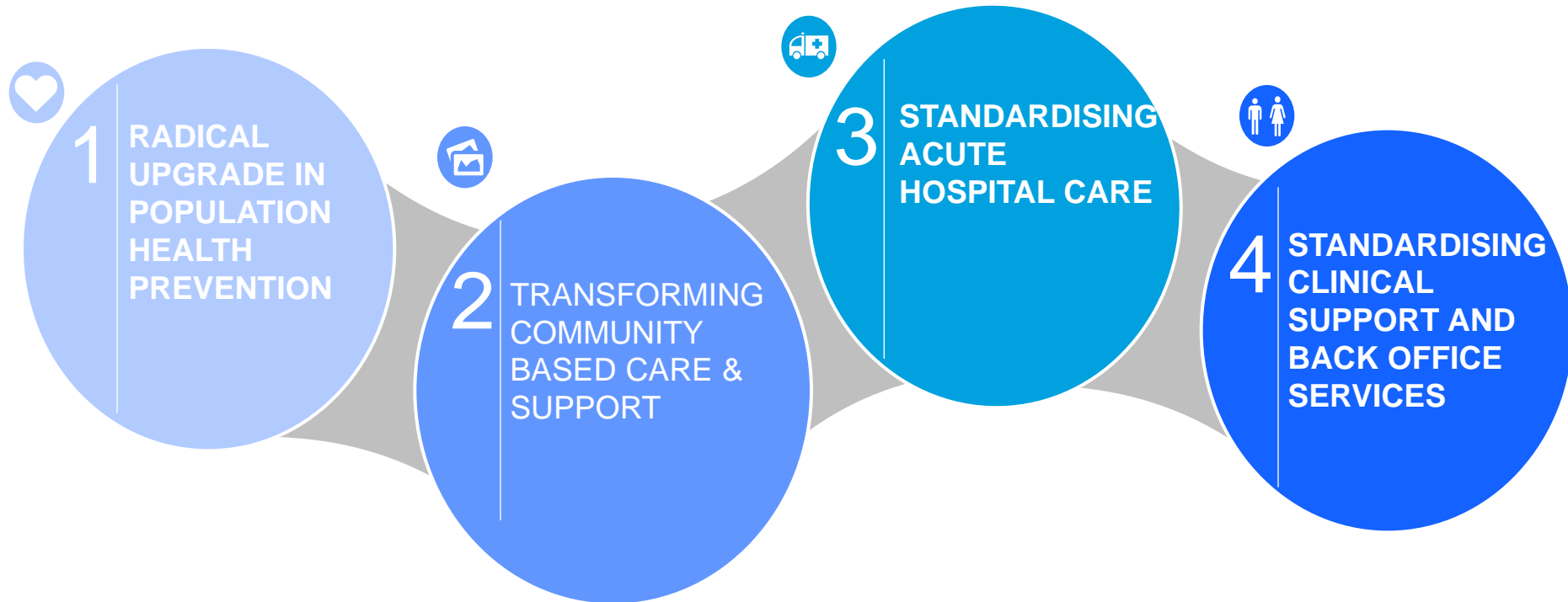

# 5 - ENABLING BETTER CARE

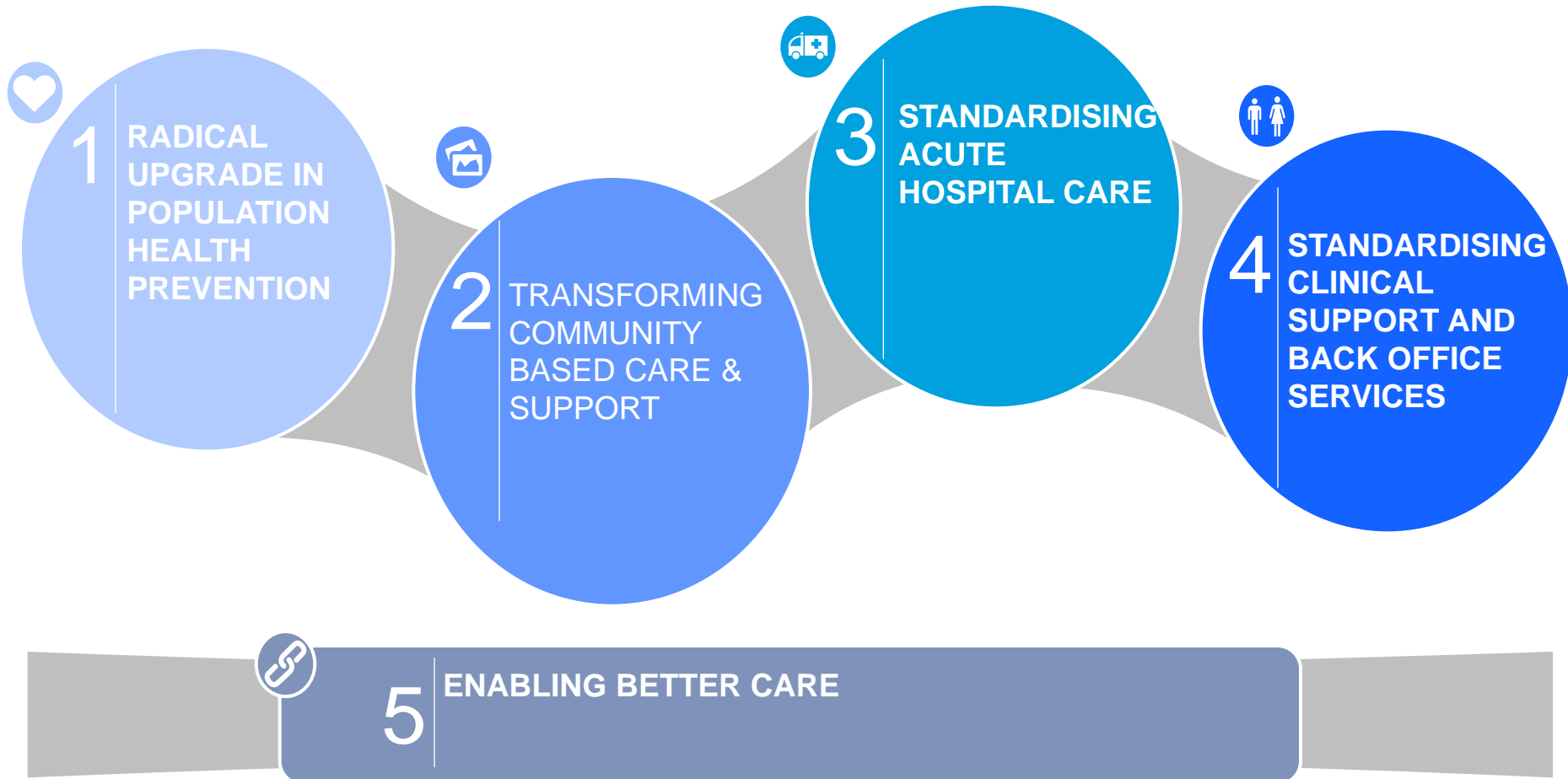

# A comprehensive framework for transformation underpins GM's Strategic Plan

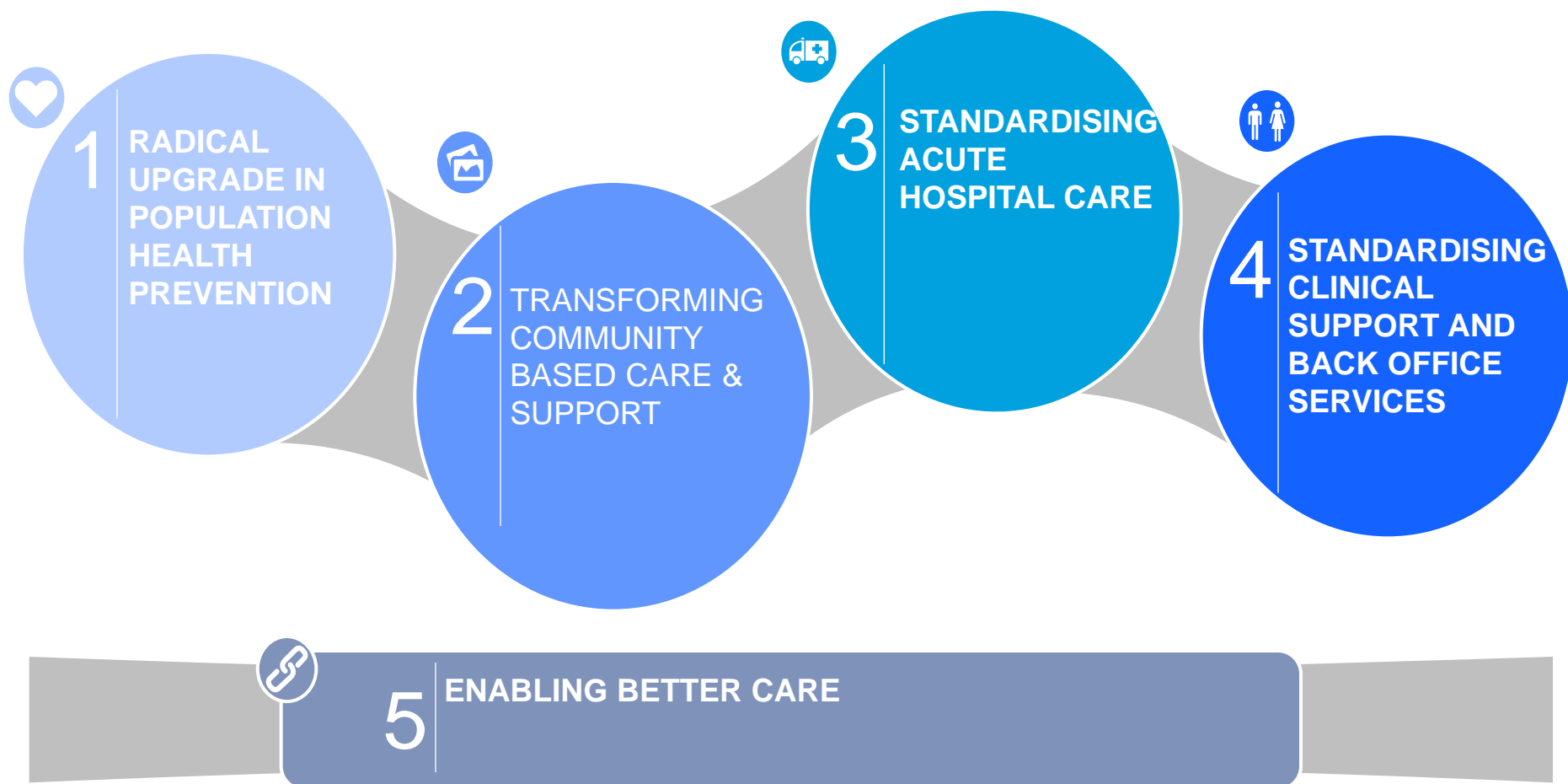

# Locality Plans/Transformation Fund

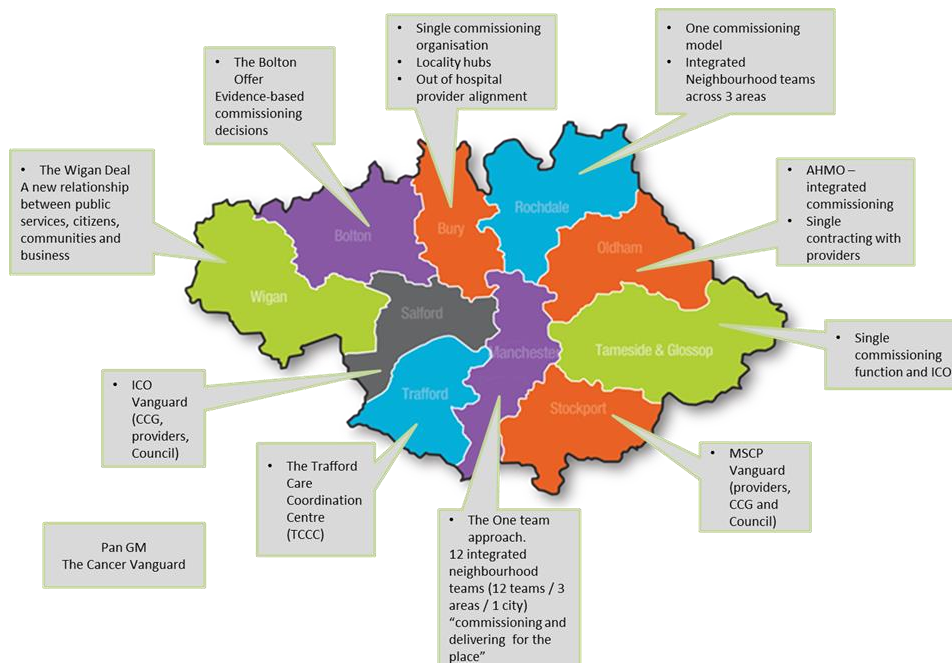

## GM Transformation Fund

Year	Total Funding
1	£60m
2	£120m
3	£153m
4	£70m
5	£48m

Manchester  
**Evening News**

Stockport and Salford first in region handed share of £450m from health and social care pot

# Local care organisations – at the heart of our collective plans

TAMESIDE AND GLOSSOP  
**Care**together



We commit to deliver:

*"A safe, affordable and integrated Health and Social Care system to meet the needs of the people of Stockport"*

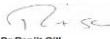
  
Dr Ranjit Gill  
Chief Clinical Officer  
NHS Stockport CCG

  
Eamonn Boylan  
Chief Executive  
Stockport MBC

  
Dr Ash Patel  
Chief Executive  
Visdact Health

  
Ann Barnes  
Chief Executive  
Stockport NHS Foundation  
Trust

  
Michael McCourt  
Chief Executive  
Pennine Care NHS Foundation  
Trust







For further detail go to:  
[www.gmhsc.org.uk](http://www.gmhsc.org.uk)  
@GM\_HSC

# Questions

